

PREPARED FOR  
DANIEL & JOCELYN  
McGOVERN

PLAT OF SURVEY

Lot 11, Block 7 of the Original Plat of the Village of Williams Bay, Being part of the Northeast ¼ of Section 6, Township 1 North, Range 16 East and part of the Northwest ¼ of Section 1, Township 1 North, Range 17 East, in the Village of Williams Bay, Walworth County, Wisconsin.

PATHFINDER SURVEYING  
(a NMB Company)  
1458 HORIZON BLVD. STE. 200  
RACINE, WI. 53406  
WWW.PATHFINDERSURVEYING.NET  
262-248-8303

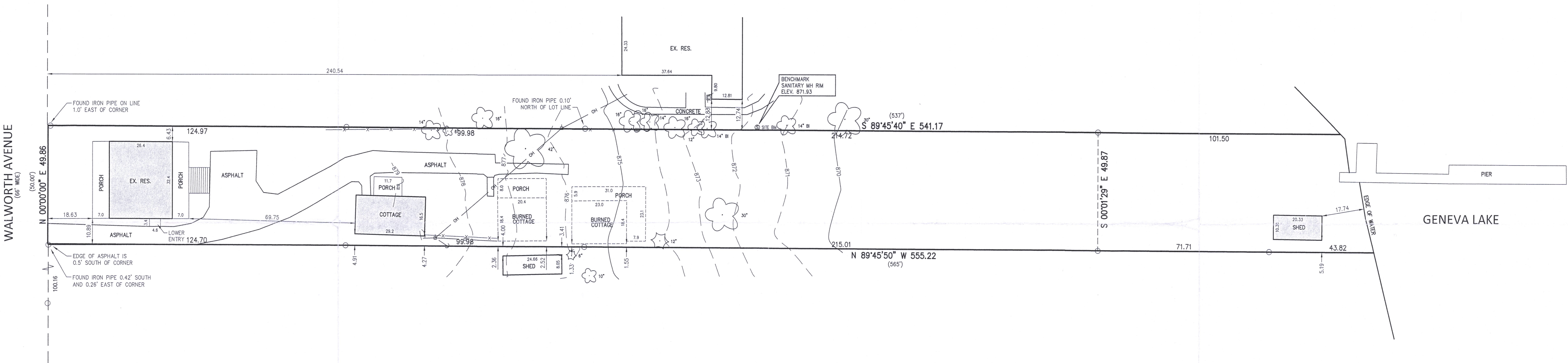
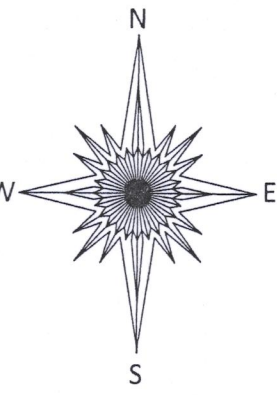

- ( ) RECORDED AS
- POWER POLE
- FOUND IRON PIPE
- OH — OVERHEAD WIRES
- DECIDUOUS TREE
- CONIFEROUS TREE
- GUY WIRE
- FENCE
- GAS METER

SCALE 1" = 20'  
JOB # 2019.0210.01  
TAX ID # WOP00094

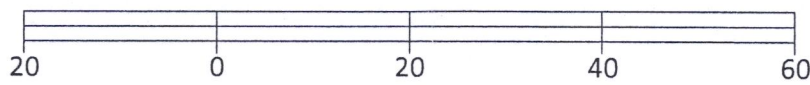

Basis of Bearing of this plat: The US State Plane  
Coordinate System South Zone, NAD 83, WISCONS.

I hereby certify that I have surveyed the above- described  
property and the above map is a true representation  
thereof and shows the size and location of the property, its  
exterior boundaries, the location and dimensions of all  
structures thereon, fences, apparent easements and roadways  
and visible encroachments if any to the best of my knowledge  
and belief.

This survey is made for the present owners of the property, and  
those who purchase, mortgage, or guarantee the title thereto,  
within one year from the date hereof.

Dated this 7th day of October, 2019.



MARK R. MADSEN  
S-2271  
RACINE, WI.  
Wisconsin Professional Land Surveyor

WOP-94 011-2911